

12/8/96

A/20551/437/96

Planning Permit No. _____

APPROVED

SUBJECT TO THE CONDITIONS IN THIS OFFICE LETTER.

No. A2/18530/96 Date 12-9-96

S. S. S.

FOR MEMBER SECRETARY
MADRAS METROPOLITAN
DEVELOPMENT AUTHORITY
MADRAS 600 008.

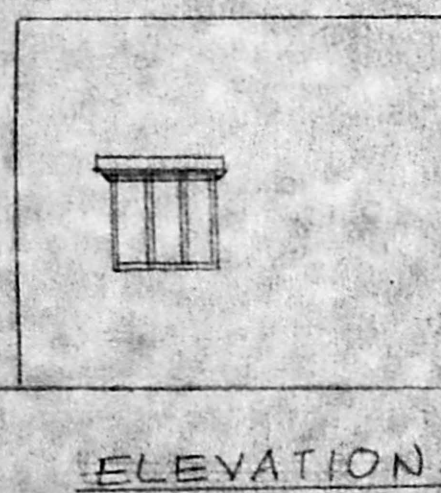

ELEVATION

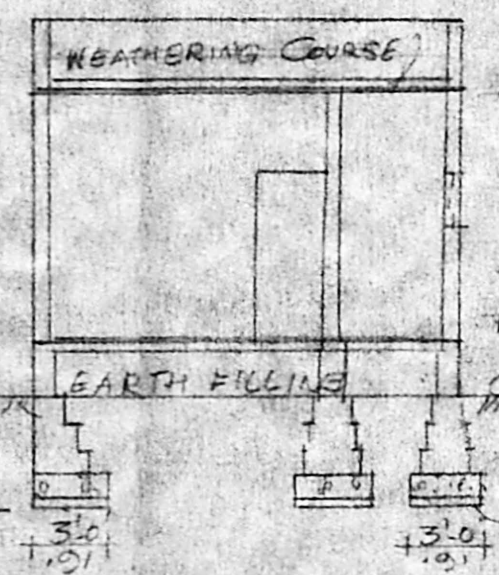

SECTION ON AB

PARAPET WALL 9" THICK
R.C.C ROOF SLAB 5" THICK
RCC LINTEL & SUN SHADE
BRICK WORK IN CM 1:5
PLASTERING IN CM 1:6
EARTH FILLING
RCC 1:4:8 FOR FLOORING
RCC 1:4:8 FOR FOUNDATION
SAND FILLING 3" THICK

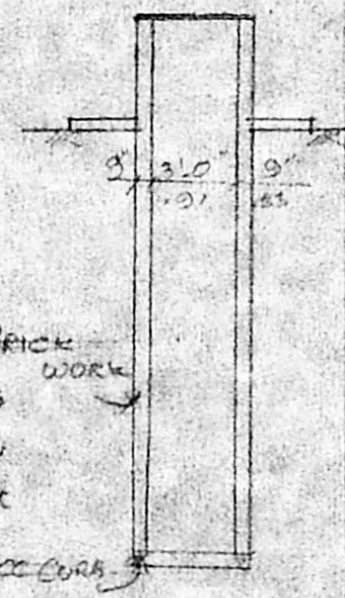

SECTION OF WELL

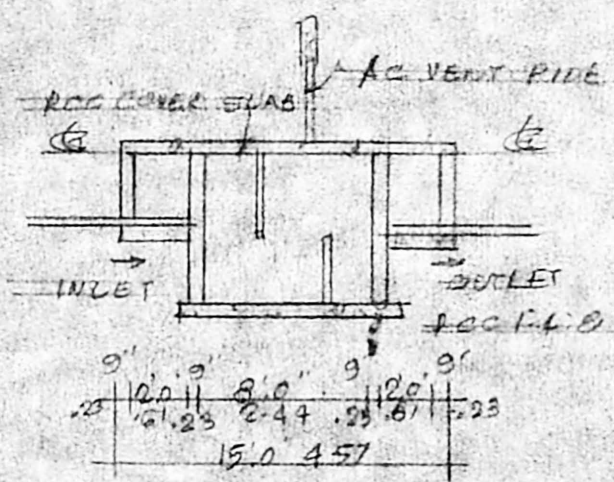

SECTION OF SEPTIC TANK

23'0" 7.01
11'8" 3.50
4'3" 1.28
5'0" 1.52

14/19/96

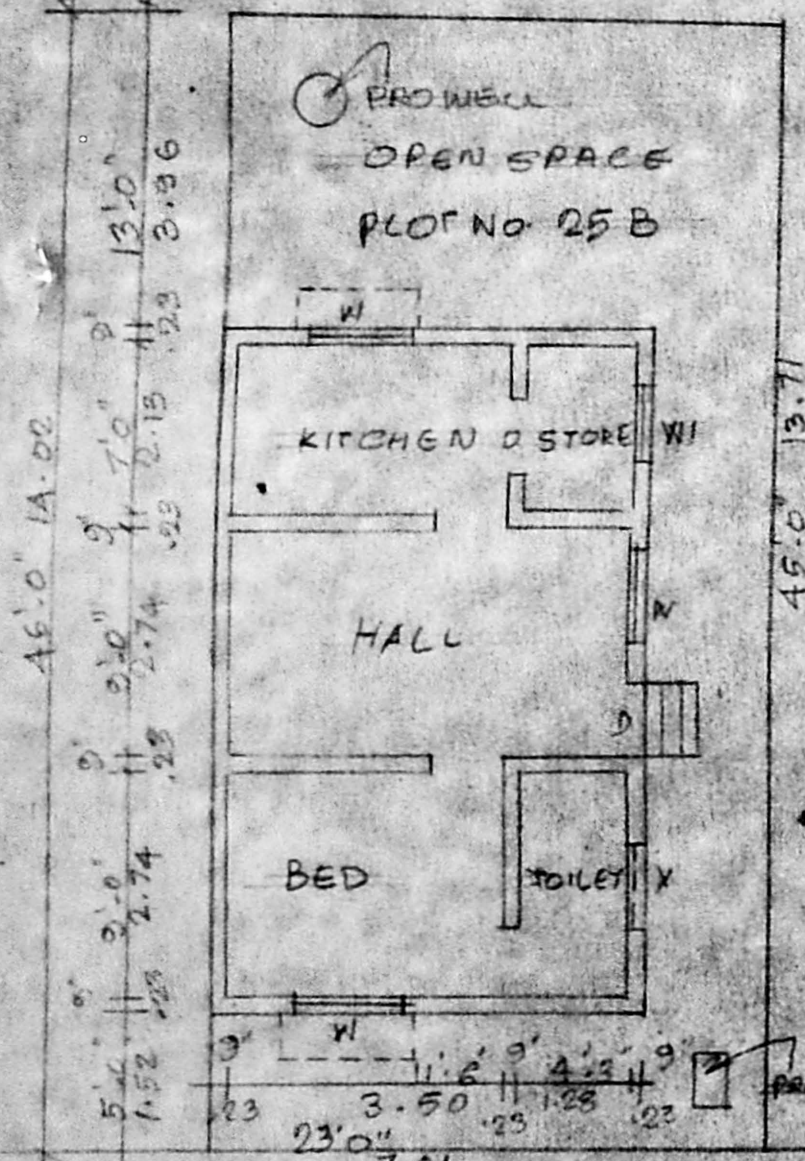

30 FEET ROAD

PLAN & SITE PLAN

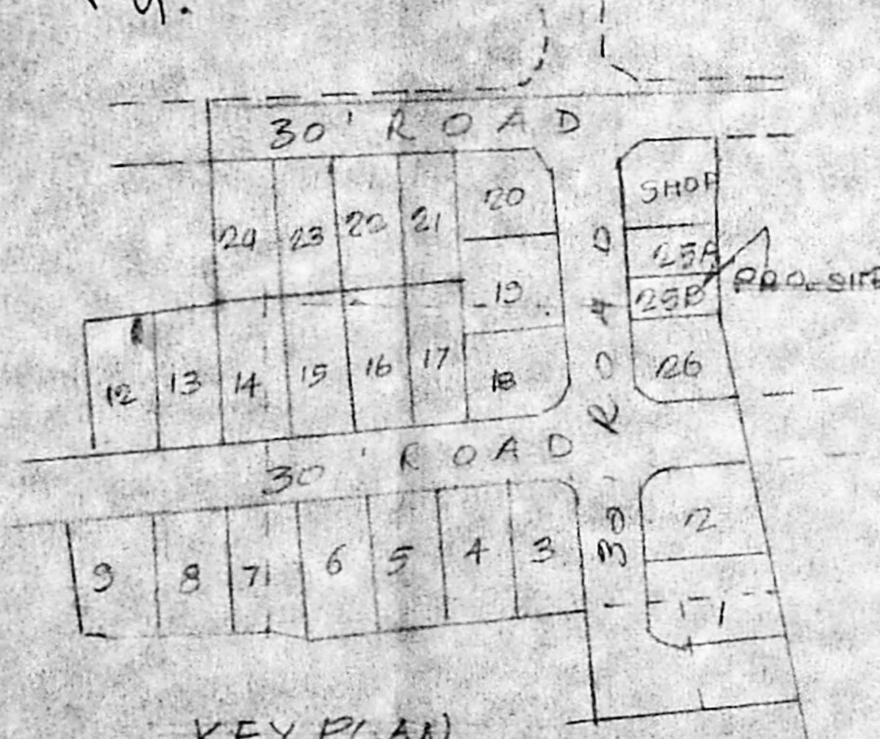

KEY PLAN

NOT TO SCALE

JOINERY:-

- D DOOR 3'0" x 7'0" 91 x 213
- D1 DOOR 2'6" x 6'6" 75 x 198
- W WINDOW 4'0" x 4'0" 122 x 122
- W1 WINDOW 3'0" x 4'6" 91 x 138
- V VENTILATOR 3'0" x 2'6" 91 x 75

- PROPOSED [Symbol]
- ROADS [Symbol]
- BOUNDARY [Symbol]

AREA STATEMENT:- PROPOSED CONSTRUCTION OF RESIDENTIAL BUILDING AT PLOT No. 25B, LAKSHMI NAGAR

EXTENT OF PLOT: 1046/5 PRO. GR FLOOR: 504.0 LAYOUT No. P.P.D/LO 17/94, IN S.No. 59/AB

PLOT COVERAGE: 48.2% & 60/5B THIRONINRAVUR, SRIPERUMBUDUR

FLOOR SPACE INDEX: 0.48 TK. FOR MR. SADIQ MOHIDEEN SCALE 1"=3.0'

M. Sadiq Mohideen

M. SENVIGANARAJ, I.C.E.
LICEN. NO. 16, 23
CORP. OF MADRAS,
OFF. IN NORTH USMAN ROAD,
LAKSHMI NAGAR, MADRAS 600 017.
LICENSED ENGINEER

OWNER